

ELEVATION

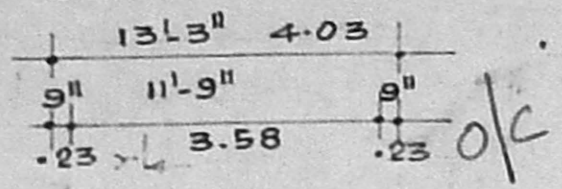

BRICK WORK
IN C.M. 1:5 &
PLASTERING IN
C.M. 1:4 12MM TH.

FLOORING
MOSAIC

PARAPET WALL
R.C.C. 1:2:4; 4 1/2" THICK ROOF
WEATHERING COURSE

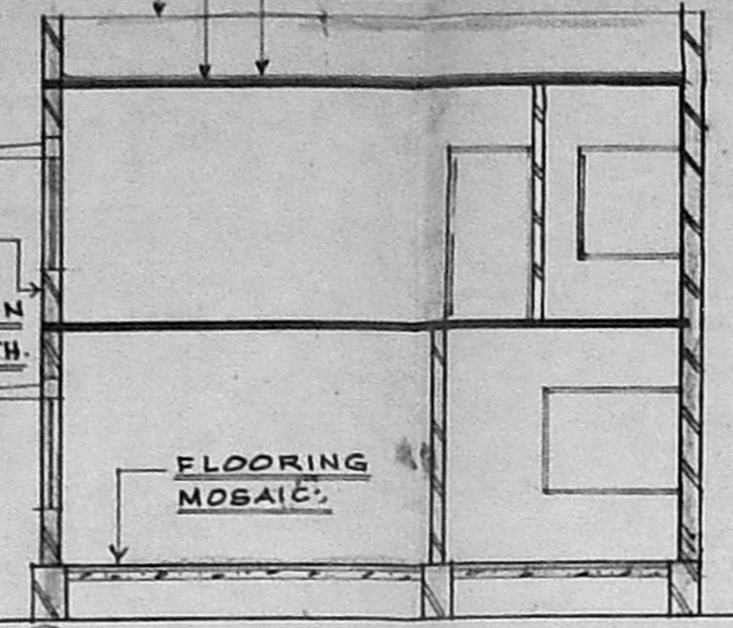

SECTION ON-XY

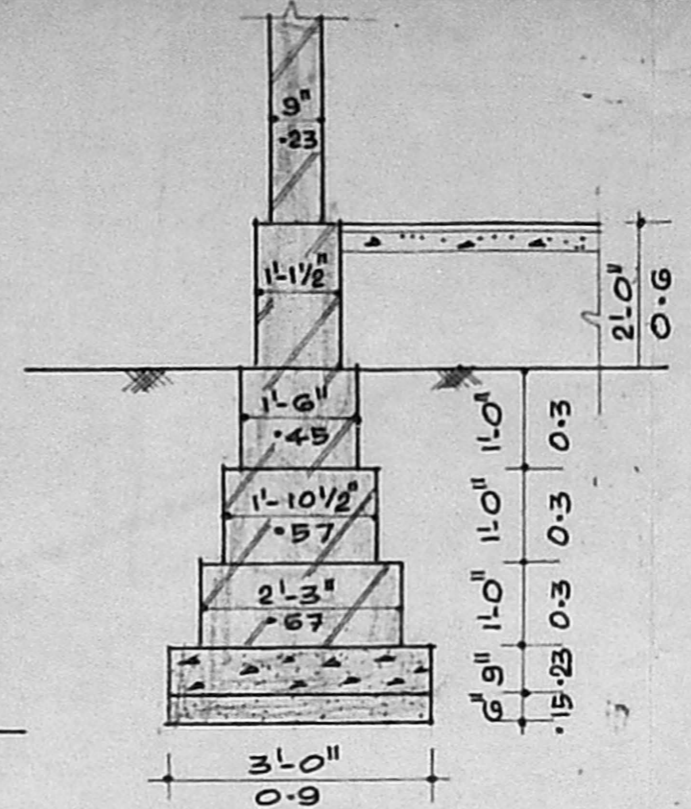

FOUNDATION DETAIL
AT A

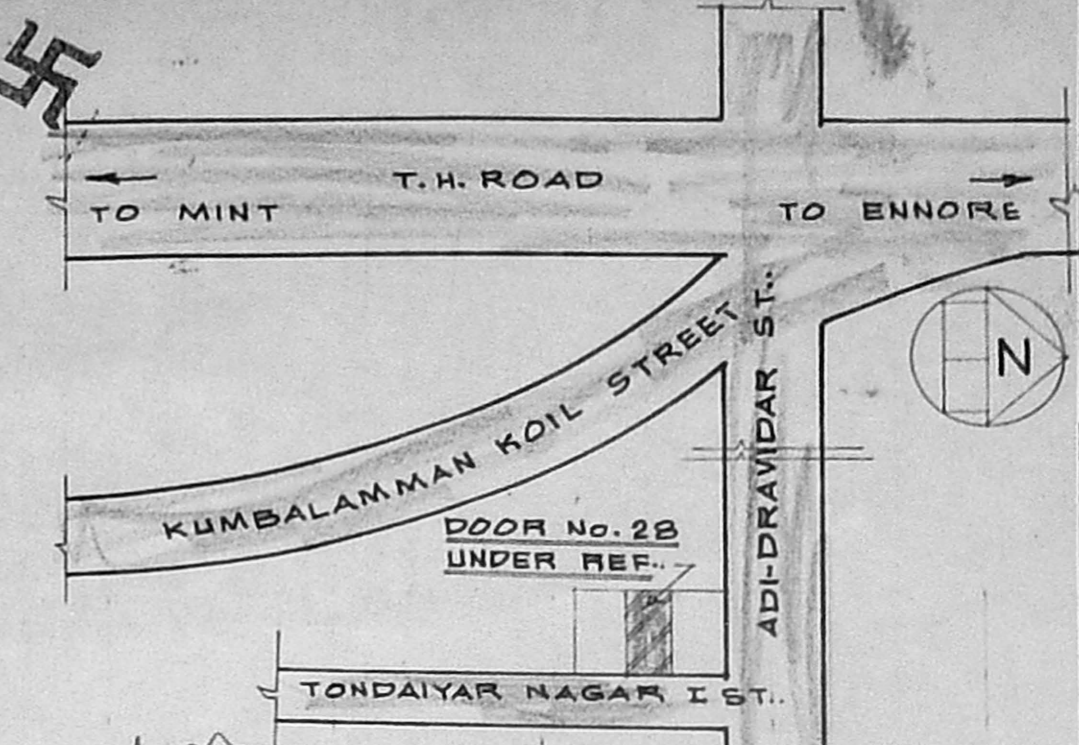

KEY PLAN
NOT TO SCALE

Planning Permit No. A/16229/125/94

APPROVED

SUBJECT TO THE CONDITIONS IN
THIS OFFICE ORDER.

No. A3/24834/94 Date 9.5/94

FOR MEMBER SECRETARY
MADRAS METROPOLITAN
DEVELOPMENT AUTHORITY
MADRAS 600 008.

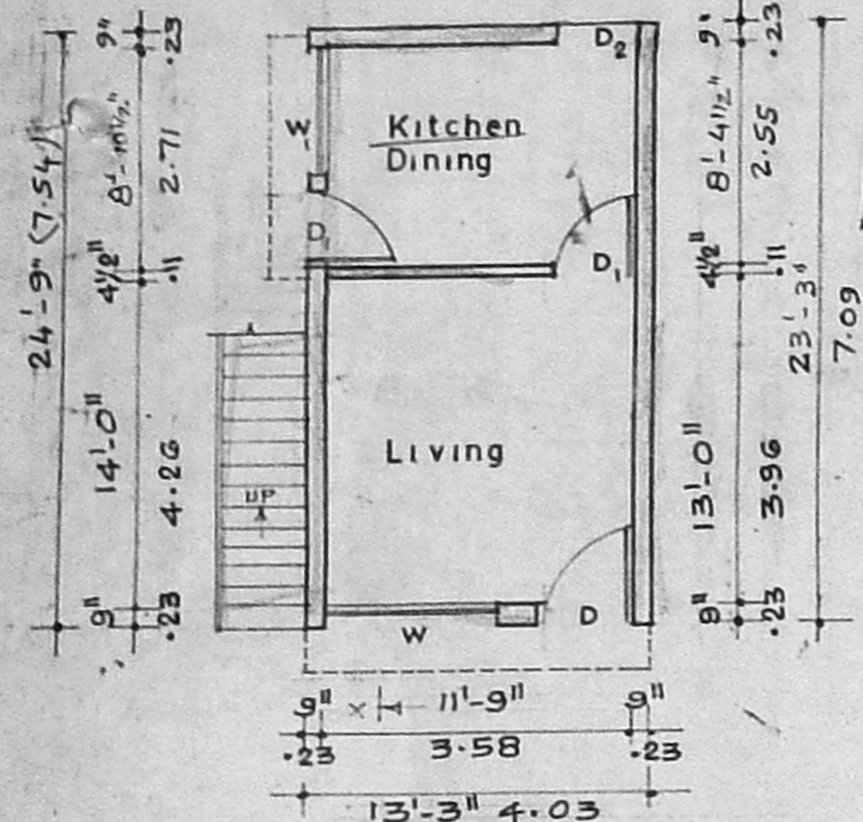

GROUND FLOOR PLAN

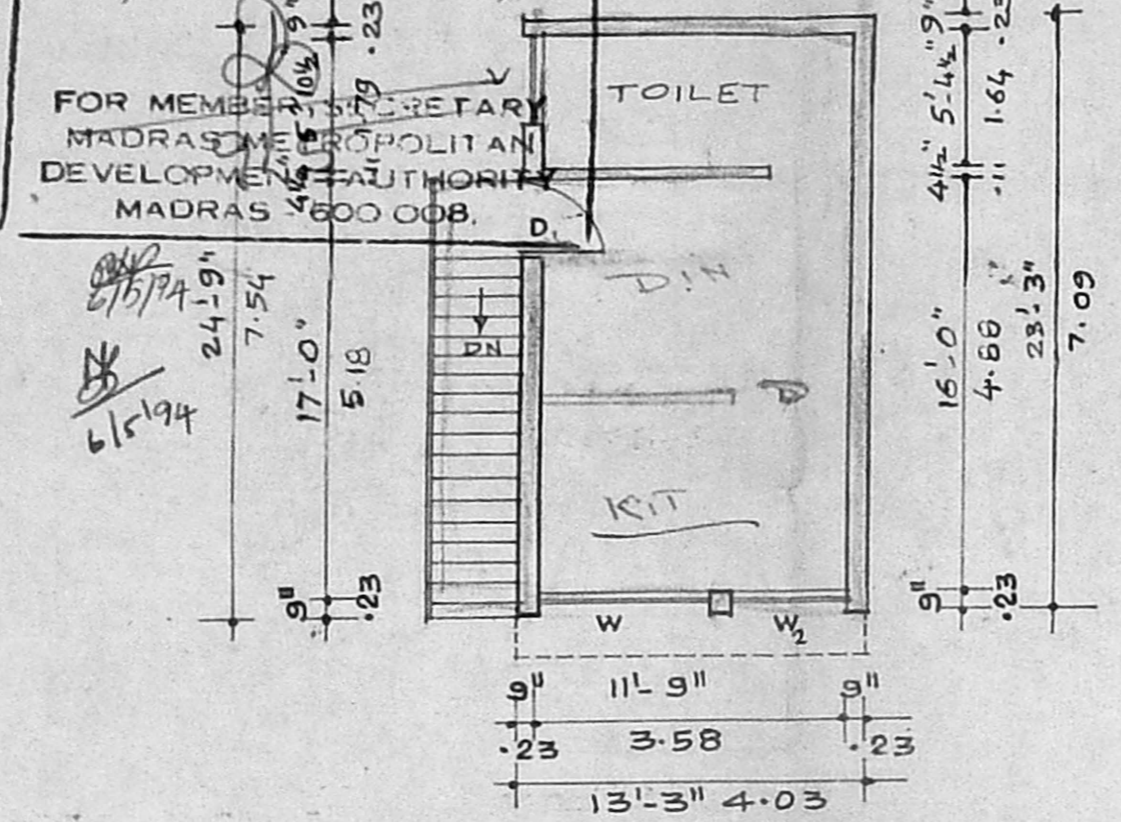

FIRST FLOOR PLAN

AREA DETAIL	
GROUND FLOOR:	384.25 SQ. FT. (35.69 SQ.M)
FIRST FLOOR:	384.25 SQ. FT. (35.69 SQ.M)
PLOT AREA:	592.0 SQ. FT.
PLOT COVERAGE:	72% < 75%
FLOOR SPACE INDEX:	1.44

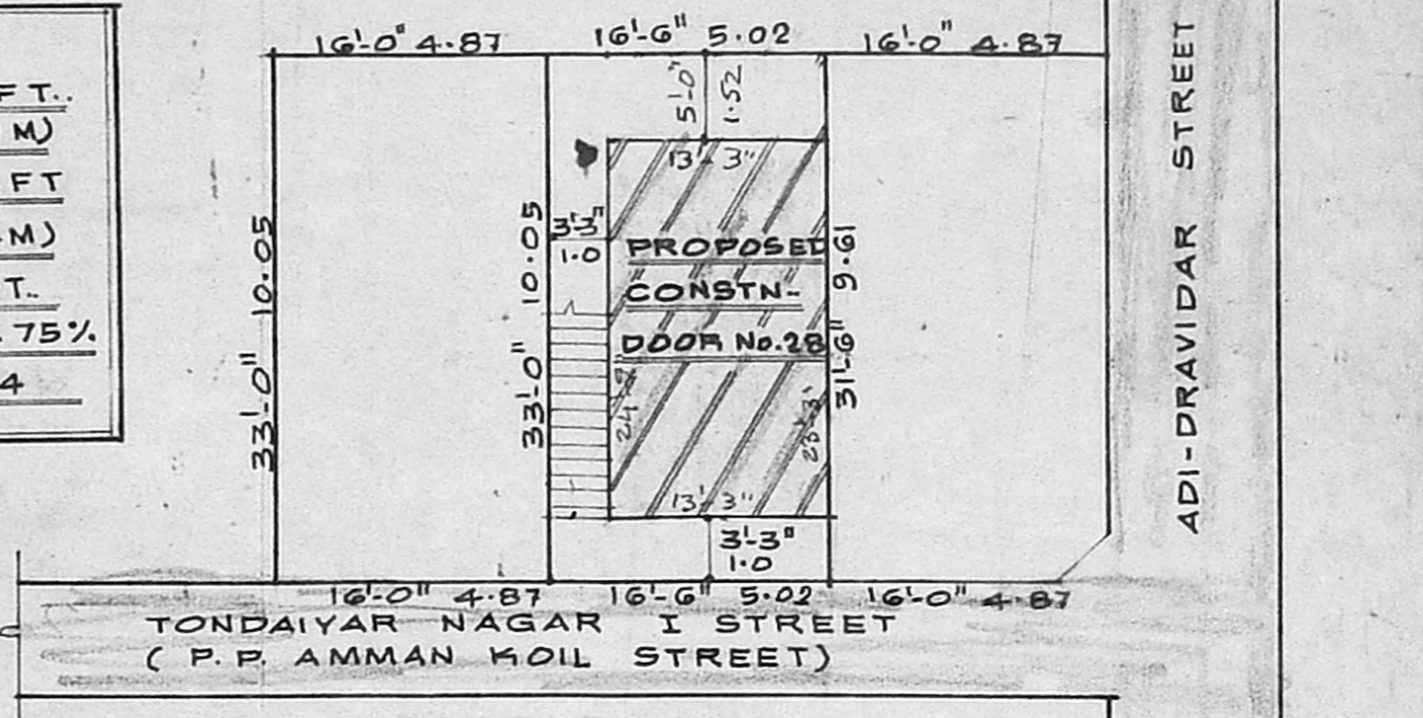

SITE PLAN
SCALE: 1" = 12'-0"

JOINERY DETAILS

D: DOOR	3'-3" x 7'-0" 1.0 x 2.1
D ₁ : DOOR	3'-0" x 6'-6" 0.9 x 1.98
D ₂ : DOOR	2'-6" x 6'-0" 0.75 x 1.8
W: WINDOW	6'-0" x 4'-6" 1.8 x 1.37
W ₁ : WINDOW	5'-0" x 4'-6" 1.5 x 1.37
W ₂ : WINDOW	3'-0" x 4'-6" 3'-0" x 1.37
V: VENTILATOR	3'-0" x 4'-6" 0.9 x 1.37

REFERENCE

PROPOSAL	
ROAD	
BOUNDARY	

PLAN SHOWING THE PROPOSED CONSTRUCTION
AT DOOR No. 28, TONDAIYAR NAGAR I STREET
(P.P. AMMAN KOIL STREET) TONDAIYAR NAGAR

MADRAS - 81
S.No. 3553 / 2A PART
SCALE: 1" = 8'-0" OR 1:100
DIVISION No. 14.

T. Mohan
OWNER

P. Saminathan
P. SAMINATHAN., D.C.E.,
LICENSED SURVEYOR, CORPORATION OF MADRAS
REG. NO. 334,
NO. 44, NALLETHAMBI MUDALI ST.
TRIPPLICANE, MADRAS- 600005
LICENSED SURVEYOR